

C. Nicholson's
Notte di Mourri,
for the
FLUTE,
with an Accompaniment ad lib. for the
Piano Forte.

In which are introduced the much admired Airs

of
"Life let us Cherish," "Auld Robin Gray,"
and

THE FAVORITE QUADRILLE

"La Matilda."

as Performed at the

London, Reading & Bristol Concerts.

and Dedicated to

Darcy Dever Esq.
BY

THE AUTHOR.

Ent. at Stat. Hall.

Price 5^s

London, Published by Clementi, Collard, Davis & Collard, 26, Cheapside.

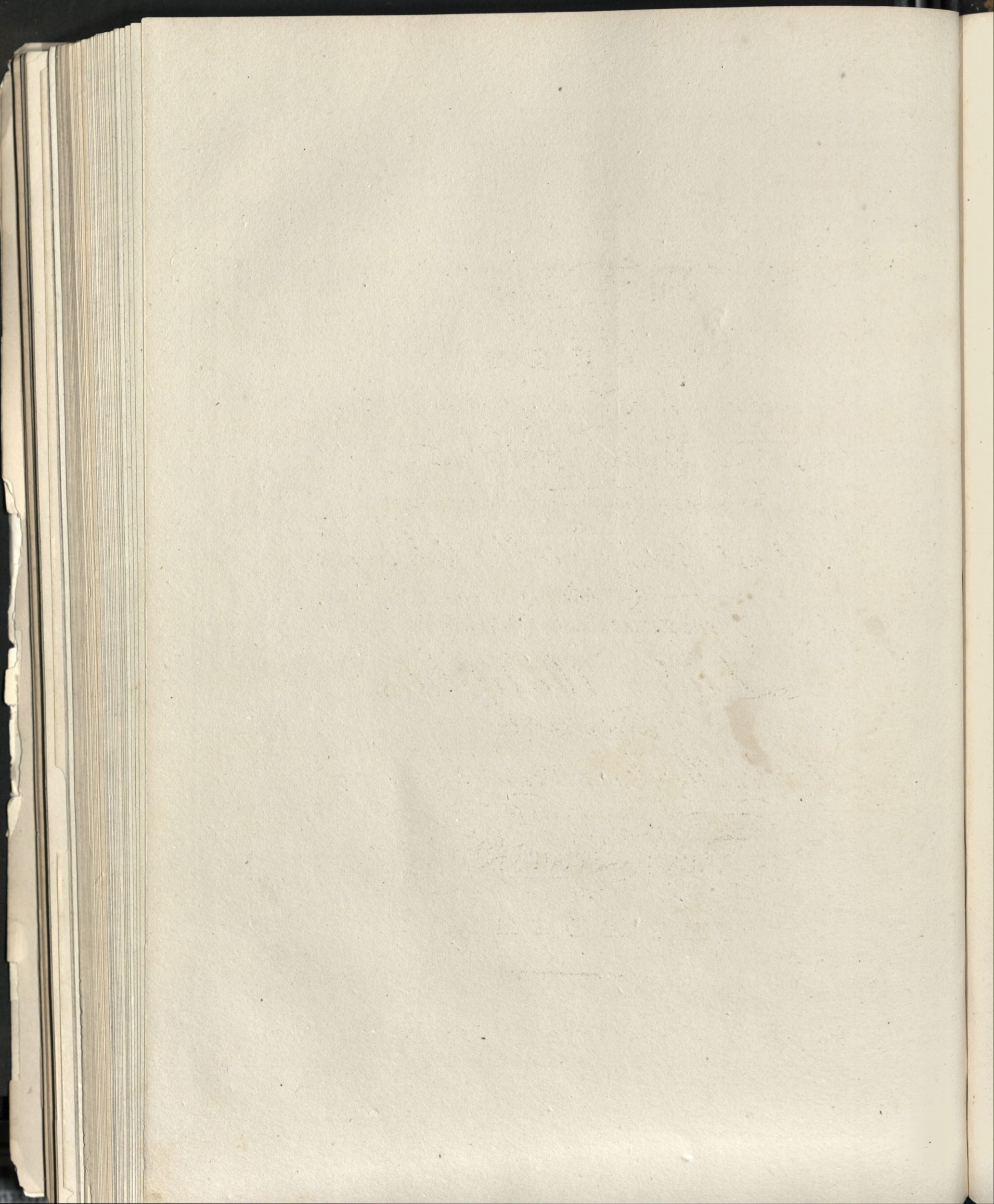

FLAUTO

Moderato

PIANO
FORTE

LIFE LET US CHEER UP

Allegretto

ADAGIO

Con espress^o

NICHOLSON'S Pot Pourri E. & P.F.

MADE IN GREAT BRITAIN

